

OFFICE BUILDING FOR SALE / LEASE

569 Main Street, Monroe, CT

Owner will consider holding the mortgage



To arrange a tour contact:
Bruce Wettstein, SIOR
203-226-7101 Ext 2
bruce@vidalwettenstein.com



VIDAL/WETTENSTEIN, LLC



719 Post Road East, Westport, CT 06880
www.vidalwettenstein.com

All information from sources deemed reliable and is submitted subject to errors, omissions, change of price, rental, and property sale and withdrawal notice.

OFFICE BUILDING FOR SALE

569 Main Street, Monroe, CT



To arrange a tour contact:
Bruce Wettstein, SIOR
203-226-7101 Ext 2
bruce@vidalwettenstein.com

SIOR Individual Members
Society of Industrial & Office Realtors

VIDAL/WETTENSTEIN, LLC



719 Post Road East, Westport, CT 06880
www.vidalwettenstein.com

All information from sources deemed reliable and is submitted subject to errors, omissions, change of price, rental, and property sale and withdrawal notice.

569 Main Street, Monroe, CT

GREAT OPPORTUNITY FOR OWNER/USER

PROPERTY DETAILS For Sale or Lease

Building Area: 7,863± SF 3 story office design
Ground floor is partially finished, previously used by a salon.
2nd and 3rd floors have a total of 15 individual offices that can easily be reconfigured.

Land Area: 2.71 acre

Zoning: B1

Parking: Abundant

HVAC: Central A/C and Heating for all 3 floors.

Heating: Heating is oil, tank is above ground

Water/ Sewer: City water, septic system

Sale Price: \$1,395,000. Taxes: \$21,670.
Lease rate: \$10.00 NNN



- Security system and fire alarm
- Heating is oil, tank is above ground
- Irrigation system for lawn



Location:
4 miles to Route 25 Connector
6 miles to Route 84

569 Main Street, Monroe, CT



569 Main Street, Monroe, CT



569 Main Street, Monroe, CT



569 Main Street, Monroe, CT



569 Main Street, Monroe, CT

Site Plan

THIS SURVEY IS SUBJECT TO SUCH FACTS AS AN INDEPENDENT RESURVEY MAY DISCLOSE.
 STANDARDS FOR SURVEYS AND
 CONNECTICUT ASSOCIATION OF
 SURVEYING IS BASED ON A
 D IN NOTE 3A BELOW.

- 2.) THIS SURVEY IS SUBJECT TO SUCH FACTS AS AN INDEPENDENT RESURVEY MAY DISCLOSE.
- 3.) REFERENCE IS MADE TO THE FOLLOWING MAP ON FILE IN THE MONROE TOWN CLERK'S OFFICE:
 A.) R.M. #2212: MAP SHOWING SURVEY OF LAND IN MONROE, CONNECTICUT; PREPARED FOR DAVID B. SIPPIN, GARY L. SIPPIN & MARK B. SIPPIN; DATE OF SURVEY: AUGUST 1986, REVISED TO 9-25-91; SCALE: 1"=40'; PREPARED BY SPATH-BJORKLUND ASSOCIATES.
- 4.) ALL ELEVATIONS ARE TO TOP OF PIPE UNLESS OTHERWISE NOTED.
- 5.) THE LOCATION OF UNDERGROUND UTILITIES, IF ANY, IS UNKNOWN.
- 6.) THE NORTH ARROW BEARING IS BASED ON THE MAP REFERENCED IN NOTE 3A.
- 7.) TOTAL AREA OF THE PARCEL IS 2.708 ACRES ±, 117,960 SQUARE FEET ±.

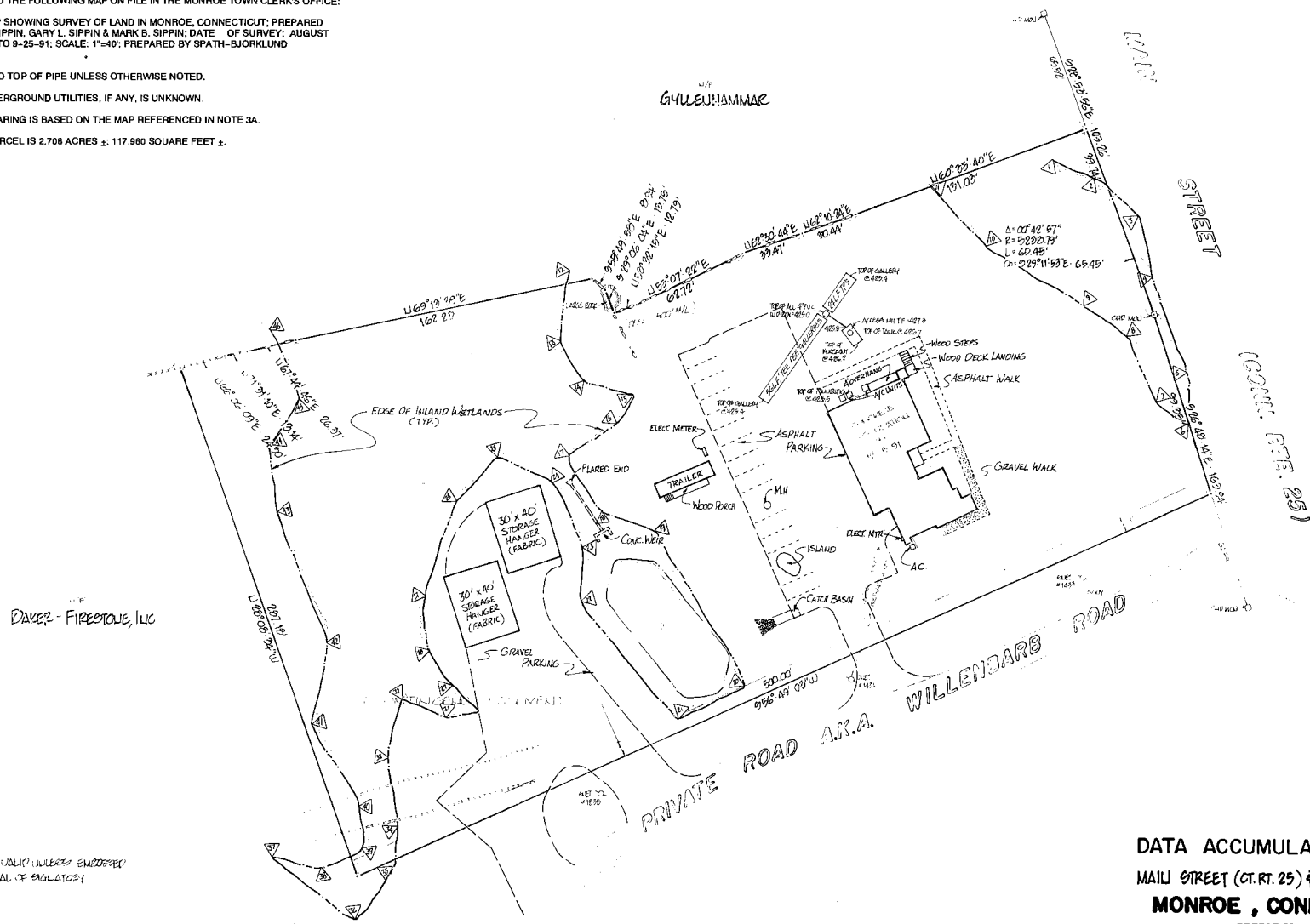

DATA ACCUMULATION PLAN
 MAIL STREET (CT. RT. 25) & WILLENBARS ROAD
MONROE, CONNECTICUT
 PREPARED FOR
THOMAS A. BRIGANTE JR. & LINDA BRIGANTE



719 Post Road East, Westport, CT 06880
 www.vidalwettenstein.com

569 Main Street, Monroe, CT

Septic As Built

CONVEY OF LAND IN
 MONROE, CT. DAVID
 MADE BY SHIRLEY
 1960, DIVIDED TO
 PARTS BY SHIRLEY

- 2) REFERENCE IS MADE TO CONN. GENERAL STATUTES SECTION 8-12a REGARDING EXISTING STRUCTURES MORE THAN THREE YEARS OLD.
- 3) ALL ELEVATIONS ARE TO TOP OF PIPE UNLESS OTHERWISE NOTED.
- 4) THE EXISTING PLAN IS TO SHOW THE HORIZONTAL AND VERTICAL LOCATION OF THE SEPTIC SYSTEM AS OF THE DATE SHOWN. THIS IS TO BE WITH A CERTIFICATION OF CONFORMANCE TO ANY PROPER LAW, LOCAL AND OR STATE REGULATIONS/HEALTH CODES.

DAVEY - FIRESTONE, INC.

THIS MAP IS NOT VALID UNLESS ENDORSED WITH THE SEAL OF ENGINEER.

Approved As Built

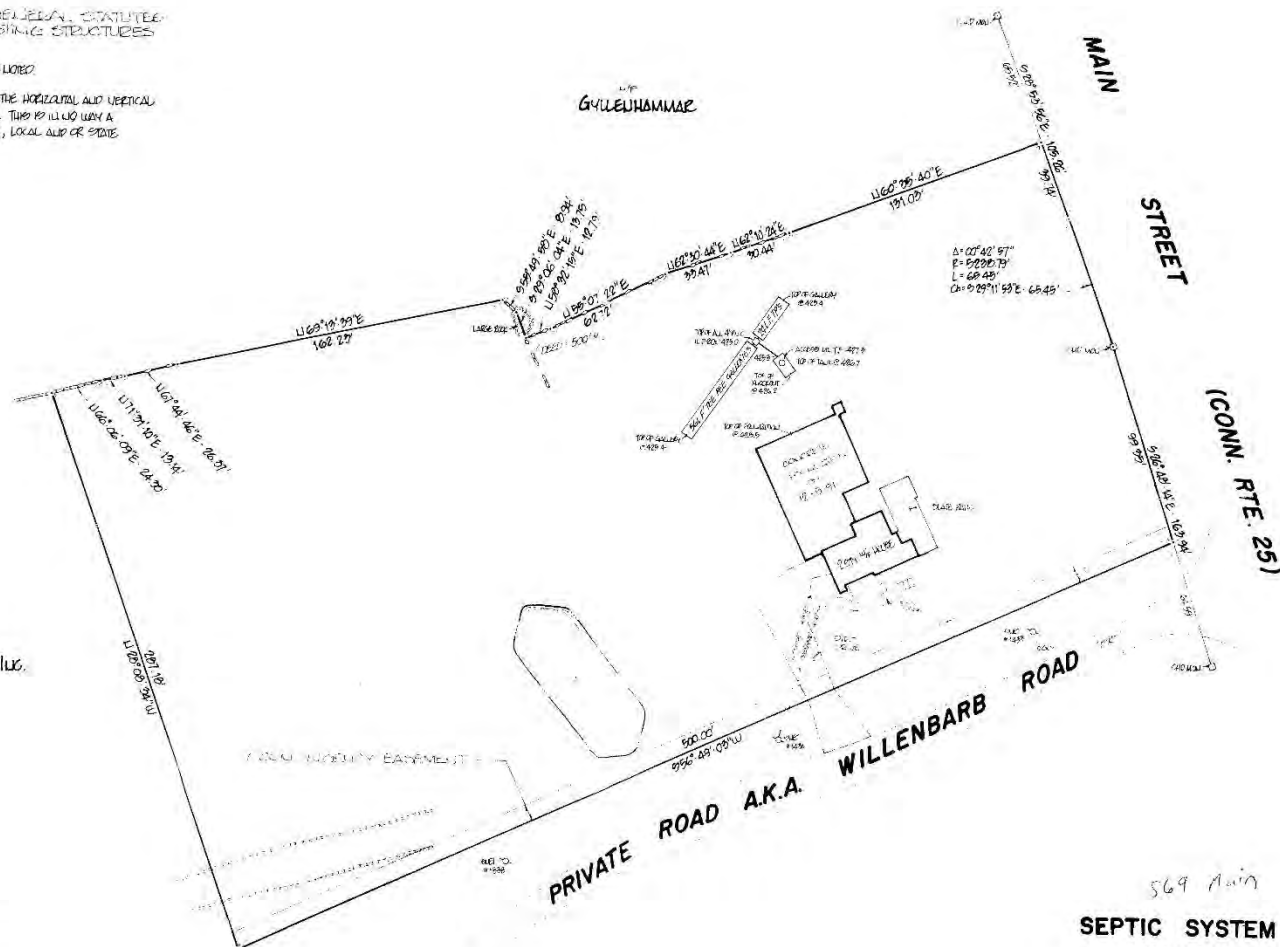

569 Main
SEPTIC SYSTEM 'AS-BUILT'
 WILLENBARB ROAD
 MONROE, CONNECTICUT

PREPARED FOR
THOMAS A. BRIGANTE JR. & LINDA BRIGANTE
 Date of Survey: Jan. 10, 1992 Scale: 1"=40'

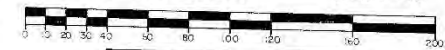

569 Main Street, Monroe, CT

GIS Map



Monroe, Connecticut

General

ACS, 2018–2022	Monroe	State
Current Population	18,851	3,611,317
Land Area <i>mi</i> ²	26	4,842
Population Density <i>people per mi</i> ²	723	746
Number of Households	6,114	1,409,807
Median Age	43	41
Median Household Income	\$145,714	\$90,213
Poverty Rate	3%	10%

Economy

Top Industries

Lightcast, 2022 (2 and 3 digit NAICS)	Jobs	Share of Industry
1 Government <i>Local Government</i>	1,910	95%
2 Other Services (except Public Admin) <i>Private Households</i>	1,079	37%
3 Retail Trade <i>Food and Beverage Stores</i>	951	31%
4 Manufacturing <i>Computer & Electronic Product Mfg</i>	826	41%
6 Accommodation and Food Services <i>Food Services and Drinking Places</i>	703	99%
Total Jobs, All Industries	8,270	

SOTS Business Registrations

Secretary of the State, March 2024

New Business Registrations by Year

Year	2019	2020	2021	2022	2023
Total	173	172	206	239	267

Total Active Businesses 2,033

Key Employers

Data from Municipalities, 2024

- Victorinox Swiss Army
- Biomerics NLE, LLC
- Sippin Energy Products
- Church Hill Classics LTD
- Production Metals

Demographics

ACS, 2018–2022

Age Distribution

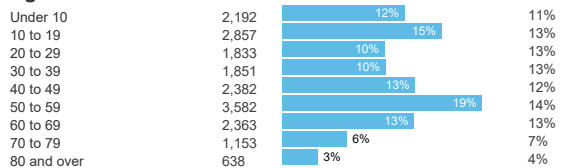

Race and Ethnicity

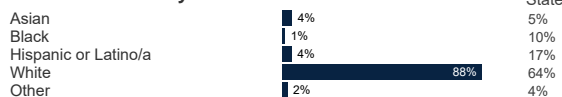

Hispanic includes those of any race. Remaining racial groups include only non-hispanic. 'Other' includes American Indian, Alaska Native, Native Hawaiian, Pacific Islander, two or more races.

Language Spoken at Home

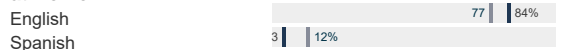

Educational Attainment

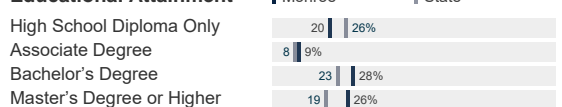

Housing

ACS, 2018–2022

	Monroe	State
Median Home Value	\$456,800	\$323,700
Median Rent	\$1,407	\$1,374
Housing Units	6,451	1,531,332

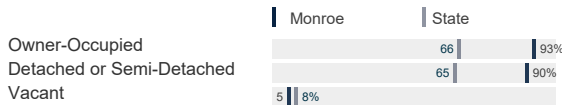

Schools

CT Department of Education, 2023-24

School Districts

	Available Grades	Total Enrollment	Pre-K Enrollment	4-Year Grad Rate (2021-22)
Monroe School District	PK-12	3,470	76	99%
Statewide	-	512,652	19,530	89%

Smarter Balanced Assessments

Met or Exceeded Expectations, 2022-23

	Math	ELA
Monroe School District	64%	73%
Statewide	42%	48%

Monroe, Connecticut

Labor Force

CT Department of Labor, 2023

	Monroe	State
Employed	9,635	1,822,090
Unemployed	381	71,113

Unemployment Rate



Self-Employment Rate*



*ACS, 2018–2022

Catchment Areas of 15mi, 30mi, and 60mi

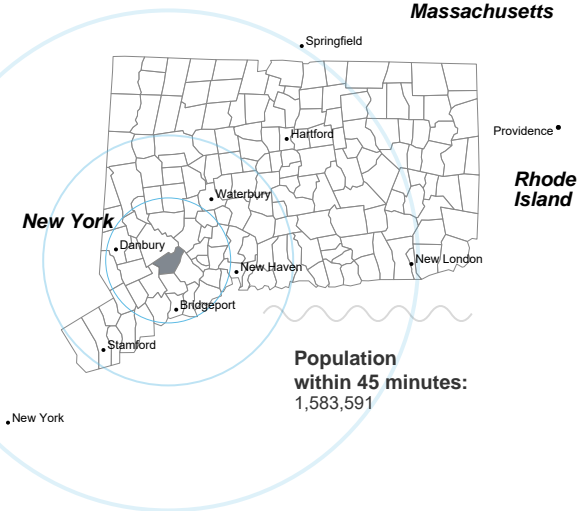

Access

ACS, 2018–2022

	Monroe	State
Mean Commute Time *	32 min	26 min



Commute Mode

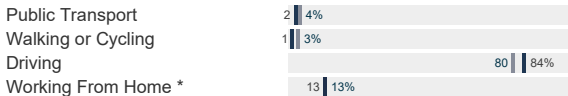

Public Transit

CT transit Service	-
Other Public Bus Operations	-
Train Service	-

* 5 year estimates include pre-pandemic data

Fiscal Indicators

CT Office of Policy and Management, State FY 2020-21

Municipal Revenue

Total Revenue	\$98,907,792
Property Tax Revenue	\$79,305,702
per capita	\$4,216
per capita, as % of state avg.	131%
Intergovernmental Revenue	\$17,496,142
Revenue to Expenditure Ratio	106%

Municipal Expenditure

Total Expenditure	\$93,276,073
Educational	\$64,973,834
Other	\$28,302,239

Grand List

Equalized Net Grand List	\$3,176,321,139
per capita	\$169,277
per capita, as % of state avg.	104%
Commercial/Industrial Share of Net Grand List	10%
Actual Mill Rate	35.48
Equalized Mill Rate	24.91

Municipal Debt

Moody's Rating (2023)	Aa2
S&P Rating (2023)	AAA
Total Indebtedness	\$25,902,686
per capita	\$1,380
per capita, as % of state avg.	51%
as percent of expenditures	28%
Annual Debt Service	\$6,212,908
as % of expenditures	7%



Search AdvanceCT's **SiteFinder**, Connecticut's most comprehensive online database of available commercial properties. advancect.org/site-selection/ct-sitefinder

About Town Profiles

The Connecticut Town Profiles are two-page reports of demographic and economic information for each of Connecticut's 169 municipalities. Reports for data are available from profiles.ctdata.org

Feedback is welcome, and should be directed to info@ctdata.org

These Profiles can be used free of charge by external organizations, as long as *AdvanceCT* and *CTData Collaborative* are cited. No representation or warranties, expressed or implied, are given regarding the accuracy of this information.